

ASSESSMENT APPEALS POLICY

Lead Responsibility	Laurence T. Sofowora	Approved by:	Adekunle Ayeni
Version	V12 - 2023	Date of Approval	01/12/2023
Effective from	01/12/2023	Next review date	30/11/2024
Policy applicable to	ALL EMPLOYEES and FREELANCE STAFF		

Contents

1.	Appeals by Learners.....	1
1.1.	Stage 1 – Tutor/Assessor and Learner.....	1
1.2.	Stage 2 – Lead Internal Quality Assurer.....	1
1.3.	Stage 3 – Appeals Panel.....	2
	Stage 1 Appeals Procedure.....	3
	Assessment Appeals Form.....	4

1. Appeals by Learners

This procedure applies specifically to those further education learners who undertake an examination or assessment that is within the control of DTK College.

As part of the assessment procedure, learners will be asked to sign that they accept and understand their assessment outcomes/grades.

If a learner believes that they have a justified grievance related to an assessment process or decision, the appeals should follow the process set out below:

1.1. Stage 1 – Tutor/Assessor and Learner

The learner should discuss the matter with the tutor who undertook the assessment in the first instance within **five** working days of receiving their assessment decision.

The Tutor/Assessor must consider the reasons and look again at the assessment. He or she must then give the learner a response which must be either:

1.1.1. confirmation in writing that the original assessment decision stands; or

1.1.2. a new decision with an explanation of the reason for the change.

The response must be filed either in the Lead Internal Quality Assurer Programme Quality file or electronically (as appropriate).

If the learner accepts the tutor's response, then the appeal stops at this point.

If the learner is still unhappy with the decision, he/she must tell the tutor within five working days of receipt. **The appeal will move to Stage 2.**

1.2. Stage 2 – Lead Internal Quality Assurer (IQA)

Following notification that the learner is still unhappy with the assessment decision, the tutor must give the IQA the following information within **two** working days of the appeal reaching **Stage 2**:

1.2.1. the original assessment record and learner's evidence, where appropriate; and

1.2.2. the written explanation and confirmation of the assessment decision.

The IQA will reconsider the assessment decision, taking the following into account:

- 1.2.3. the learner's reason for appeal;
- 1.2.4. the learner's evidence and associated records;
- 1.2.5. the assessor's reason for the decision; and
- 1.2.6. the opinion of another assessor from the centre.

The IQA must then give the reconsidered decision, in writing, within **five** working days of receiving the appeal, to both learner and Tutor.

The learner must tell the IQA and confirm in writing if they are still unhappy with the reconsidered assessment decision within **five** working days of receipt of the decision. If so, the appeal moves to **Stage 3**.

1.3. Stage 3 – Appeals Panel

If the learner is dissatisfied with the decision after Stage 2, they have the right to go to an Appeals Panel. The staff member who conducted the Stage 2 process must send the following details to the Quality Nominee:

- 1.3.1. the written explanation and confirmation of the assessment decision;
- 1.3.2. the assessment record sheets; and
- 1.3.3. any written comments.

Within **ten** working days of receiving the appeal, the Quality Nominee will convene a College Appeals Panel to hear the appeal. The Appeals Panel will consist of the Quality Nominee, a subject expert chosen by the Chair (internal or external to the college) and the Head of the department concerned.

The learner may speak to the Appeals Panel and may be accompanied by an adviser*, and/or make a written submission. The tutor who made the original decision will be asked to attend the Appeals Panel to answer questions.

The Appeals Panel will then discuss the matter in private and reach a majority decision. All parties will then be informed of the decision.

The decision of the Appeals Panel is final, although learners may appeal to the Awarding Body once the internal appeals decision has been completed. Set out below is a flow chart of the Learner Appeals Process.

Stage 1 Appeals Procedure

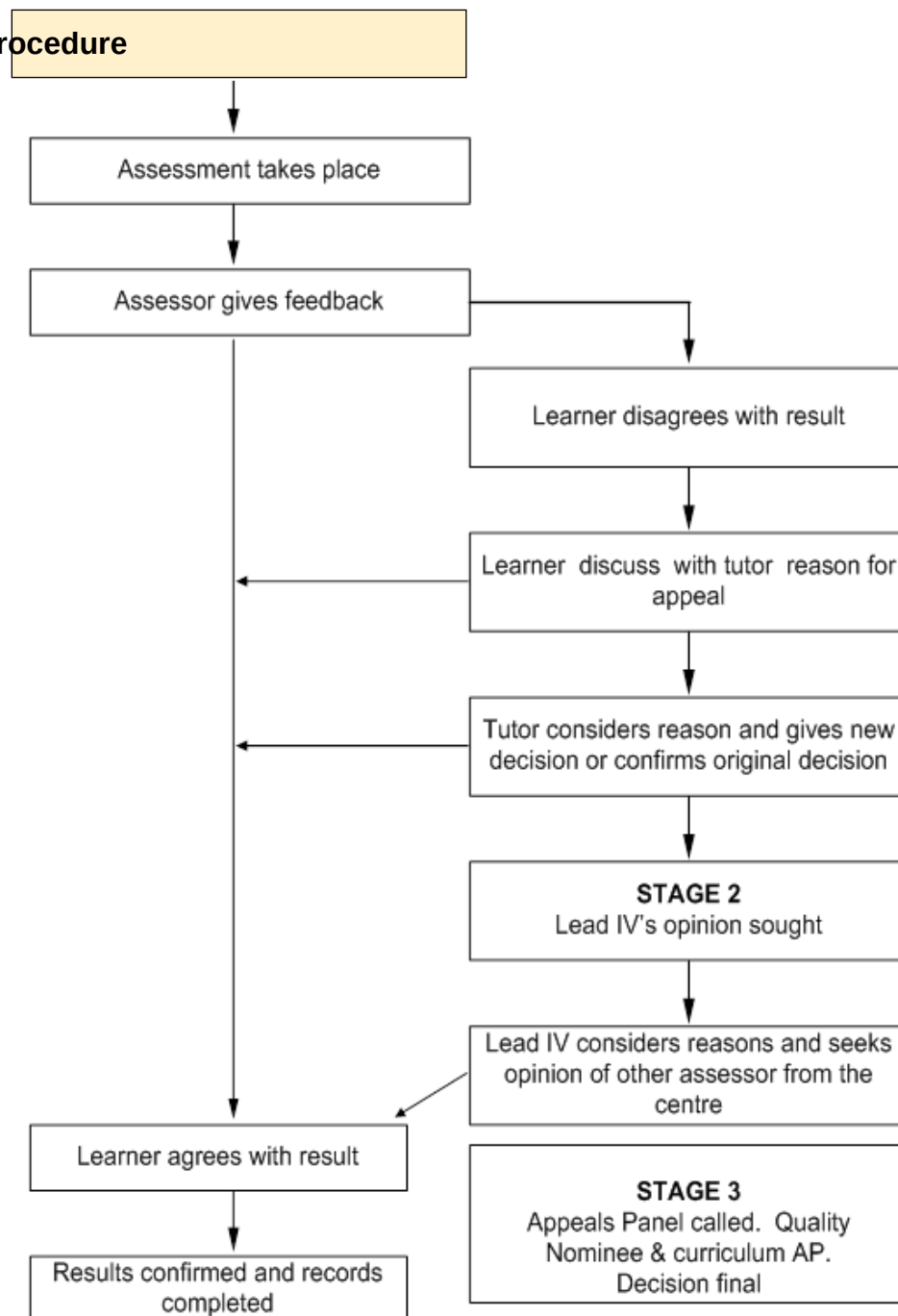

Assessment Appeals Form

Name of Learner:	Programme Title:
Name of Assessor:	Name of IQA:
Date of Assessment:	Curriculum Area:
Unit and criteria covered by assessment activity:	
Stage 1	
Stage 1: Assessor's Comments Assessment details: <div style="text-align: right;">Final Grade: <input type="checkbox"/></div>	
Learner's reason for appeal:	
Learner's signature.....	Date.....
Assessor's signature.....	Date.....
Assessor's decision based on Stage 1 procedure:	
Date letter of appeal received..... Acknowledgement letter sent <input type="checkbox"/>	
Copy of letter and stage 1 notes sent to:	
Internal Quality Assurer	<input type="checkbox"/>
Lead Internal Quality Assurer	<input type="checkbox"/>
Curriculum Manager	<input type="checkbox"/>
Director, Studies	<input type="checkbox"/>

Stage 2

Stage 2: Lead Internal Quality Assurer's comments:

Signature.....

Date.....

Outcome of Stage 2 appeal sent to:

Date

Lead Internal Quality Assurer

☐

.....

Curriculum Manager

☐

.....

Director, Teaching & Learning

☐

.....

Final Assessment Decision:

☐

Stage 3

Date of Stage 3 letter of appeal received:

.....

Acknowledgement letter sent:

☐

Appeal Panel Date:

.....

Chair of Appeals Panel:

.....

Members of Appeals Panel:

.....

Invitation to appeals panel sent:

☐

Comments (Appeals Panel)

Chair of Appeals Panel Signature

.....

Date.....

Final Assessment Decision:

☐

Outcome of Appeals Panel (Stage 3) sent to:

Date:

Learner

☐

.....

Tutor/Assessor

☐

.....

Lead IV

☐

.....

Curriculum Manager

☐

.....

Quality Nominee

☐

.....

Entered on Appeals Record Log

☐

Date Appeal Logged:

.....